Supplementary material

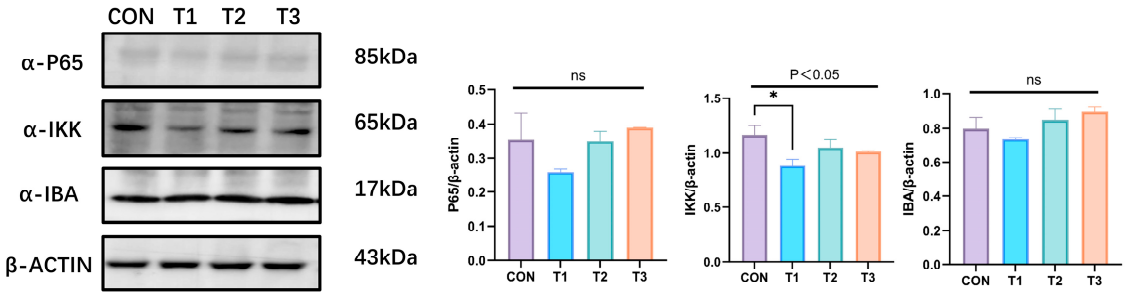

Figure S1. Western blot images of P65, IKK and IBA proteins in the colon tissue of mice and the ratio of gray values of the detected protein bands to those of the internal reference protein.